:
:
&SH] 'EQIVE
%GGIWWSVM

)JJSVXPIWW GSRRIGXMZMX]
6IPMEFPI MRWMKLXW

- '328)287
- 'EQIVE QSHIPW
- /PMGO *EWX »\MRKW ERH LEVRIWWIW
- 5YMGO 6IPIEWI »\MRKW
- 'PSWI *MX »\MRKW ERH LEVRIWWIW
- 'LEVKMRK EWWMKRQIRX HSGOMRK EGGIWWSVMIW

Klick Fast Fixings and Harnesses

KLICK FAST FIXINGS		
IMAGE	DESCRIPTION	PART CODE
	Klick Fast Uniform Screw-on Dock	KF-SCREW
	Klick Fast Radio Loop Dock	KF-LOOP
	Klick Fast Dock Clamp (Pocket Klick Fast Dock)	KF-DOCKCLAMP
	Klick Fast Dock Epaulette	KF-DOCKEP
	Klick Fast Magnetic Mounting Set (w/ Magnets)	KF-MAGMOUNT2
	Klick Fast Dock for MOLLE Vests	KF-MOLLEVEST
	Klick Fast Button Dock (Male)	KF-DOCKBUTTONM

Klick Fast Fixings and Harnesses

KLICK FAST FIXINGS		
IMAGE	**DESCRIPTION**	**PART CODE**
	Klick Fast Button Dock (Female)	KF-DOCKBUTTONF
	Klick Fast Belt Loop	KF-DOCK05BVELCRO
	Klick Fast Rucksack Dock	KF-DOCKRUCKSACK
	Klick Fast Crocodile Clip	KF-DOCKCROCCLIP
	Klick Fast Crocodile Clip (w/ Anti-tilt Attachment)	KF-DOCKCROCCLAT

KLICK FAST HARNESSES		
IMAGE	**DESCRIPTION**	**PART CODE**
	Klick Fast 3-Point Chest Harness	KF-HARN3
	Klick Fast 4-Point Chest Harness	KF-HARN4
	Klick Fast Shoulder Harness	KF-HARN5

Quick Release Fixings

QUICK RELEASE KLICK FAST FIXINGS *		
IMAGE	**DESCRIPTION**	**PART CODE**
	Klick Fast Quick Release Stud	VB-400-QR-KFSTUD
	Klick Fast Quick Release Tilt Mount	VB-400-QR-KFTILT
	Klick Fast Quick Release Wide Tilt Mount	VB-400-QR-KF-TILT2

OTHER FIXINGS		
IMAGE	**DESCRIPTION**	**PART CODE**
	Quick Release Sports Camera Pillar	VB-400-QR-SPORT

* Enable compatibility with all Klick Fast fixings and harnesses on pages 3 and 4.

Close Fit Fixings and Harnesses

CLOSE FIT FIXINGS		
IMAGE	**DESCRIPTION**	**PART CODE**
	Close-Fit Magnetic Mount	VB-400-VF-MAG
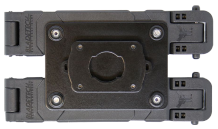	Close-Fit Double MOLLE Mount	VB-400-VF-MOL2
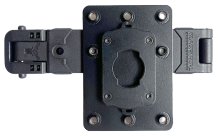	Close-Fit Single MOLLE Mount	VB-400-VF-MOL1-HR

CLOSE FIT HARNESSES		
IMAGE	**DESCRIPTION**	**PART CODE**
	Close-Fit 4-Point Chest Harness	VB400-VF-HARN4

Charging, Assignment and Docking Accessories

The V500 Smart Dock ensures your team can always quickly grab a V500 when they need one; with rapid charging and offload, desk or wall mounting options, and RFID Touch Assign capabilities, it fits seamlessly around your existing architecture and equipment.

DOCKING STATIONS		
IMAGE	**DESCRIPTION**	**PART CODE**
	10 port V500 SmartDock, PSU, UK power cable	V500-SMDOCK10-UK
	10 port V500 SmartDock, PSU, EU power cable	V500-SMDOCK10-EU
	10 port V500 SmartDock, PSU, AUS power cable	V500-SMDOCK10-AUS
	10 port V500 SmartDock, PSU, no power cable	V500-SMDOCK10-ROW

TECHNICAL SPECIFICATIONS	
Camera capacity	10 x V500 body cameras
Connectivity	Gigabit ethernet 2 x USB 2.0 ports for configuration and RFID reader support
Security	AES-256
Mounting options	Desk or wall *
Dimensions	200 x 38 x 436 mm (7.9 x 1.5 x 17.1 in)
Power	15V/7A PSU, input 100-240V (PSU supplied) <4 hours to recharge a V500
Operating temperatures	0°C to 25°C (32°F to 77°F)

* Wall mount bracket not supplied.

Leverage your existing door access or ID cards to make camera checkout a breeze. Users can check out a camera themselves without needing access to the backend software at all - saving time at the start of a shift while ensuring the chain of custody is preserved.

ASSIGNMENT SOLUTIONS		
IMAGE	DESCRIPTION	PART CODE
	RF-220 RFID Reader	RF-220
	RFID Sticker-Style Tag (x10)	RF-STICKER-10
	RFID Card (x10)	RF-CARD-10

Learn more at
motorolasolutions.com/v500

MOTOROLA SOLUTIONS

Motorola Solutions Ltd. Nova South, 160 Victoria Street, London, SW1E 5LB, United Kingdom

Availability is subject to individual country law and regulations. All specifications shown are typical unless otherwise stated and are subject to change without notice. MOTOROLA, MOTO, MOTOROLA SOLUTIONS and the Stylized M Logo are trademarks or registered trademarks of Motorola Trademark Holdings, LLC and are used under license. All other trademarks are the property of their respective owners.
© 2022 Motorola Solutions, Inc. All rights reserved. 11-2023